

Massachusetts Cultural Resource Information System

Scanned Record Cover Page

Inventory No:	SMV.127
Historic Name:	
Common Name:	
Address:	25 Clyde St
City/Town:	Somerville
Village/Neighborhood:	Magoun - Albion
Local No:	1039; 126
Year Constructed:	C 1850
Architect(s):	
Architectural Style(s):	No style
Use(s):	Single Family Dwelling House; Workers Housing
Significance:	Architecture; Industry
Area(s):	SMV.AY: Somerville Multiple Resource Area SMV.V: Clyde - Murdock Brickworker's Neighborhood
Designation(s):	Local Historic District (3/11/1985); Nat'l Register Individual Property (9/18/1989); Nat'l Register MRA (9/18/1989)



The Massachusetts Historical Commission (MHC) has converted this paper record to digital format as part of ongoing projects to scan records of the Inventory of Historic Assets of the Commonwealth and National Register of Historic Places nominations for Massachusetts. Efforts are ongoing and not all inventory or National Register records related to this resource may be available in digital format at this time.

The MACRIS database and scanned files are highly dynamic; new information is added daily and both database records and related scanned files may be updated as new information is incorporated into MHC files. Users should note that there may be a considerable lag time between the receipt of new or updated records by MHC and the appearance of related information in MACRIS. Users should also note that not all source materials for the MACRIS database are made available as scanned images. Users may consult the records, files and maps available in MHC's public research area at its offices at the State Archives Building, 220 Morrissey Boulevard, Boston, open M-F, 9-5.

Users of this digital material acknowledge that they have read and understood the MACRIS Information and Disclaimer (<http://mhc-macris.net/macrisdisclaimer.htm>)

Data available via the MACRIS web interface, and associated scanned files are for information purposes only. THE ACT OF CHECKING THIS DATABASE AND ASSOCIATED SCANNED FILES DOES NOT SUBSTITUTE FOR COMPLIANCE WITH APPLICABLE LOCAL, STATE OR FEDERAL LAWS AND REGULATIONS. IF YOU ARE REPRESENTING A DEVELOPER AND/OR A PROPOSED PROJECT THAT WILL REQUIRE A PERMIT, LICENSE OR FUNDING FROM ANY STATE OR FEDERAL AGENCY YOU MUST SUBMIT A PROJECT NOTIFICATION FORM TO MHC FOR MHC'S REVIEW AND COMMENT. You can obtain a copy of a PNF through the MHC web site (www.sec.state.ma.us/mhc) under the subject heading "MHC Forms."

Commonwealth of Massachusetts
Massachusetts Historical Commission
220 Morrissey Boulevard, Boston, Massachusetts 02125
www.sec.state.ma.us/mhc

This file was accessed on:

Tuesday, May 24, 2011 at 10:51 AM

NRMRA/IND

9/18/89

1C, 1NC

MHC# 1039

OFFICE COPY
DO NOT REMOVE

LHD 3/11/85 (2C)

AREA

FORM NO.

AY, V

186 127

PI-MAGOUN
USGS-BOSTON

Somerville MRA

25 Clyde Street

SECT A

c Name unknown

resent residential

riginal residential

TION

ca. 1850 (undocumented)

map research

vernacular workers housing

ct unknown

Exterior Wall Fabric high brick foundation,
shingle above

Outbuildings garage.

Major Alterations (with dates) addition at

grade (first story)

Condition fair

Moved no Date n/a

Acreage less than one acre

Setting Clyde Street, once the site of many
brickworkers' houses near the city's
brickyards, is now an urban residential
area.Recorded by Betsy Friedberg, Preservation
Planner

Organization Mass. Historical Commission

Date May 1986

FORM B - BUILDING

MASSACHUSETTS HISTORICAL COMMISSION
1 BOYLSTON STREET
BOSTON, MA 02116

Sketch Map: Draw map showing property's location
in relation to nearest cross streets and/or
geographical features. Indicate all buildings
between inventoried property and nearest
intersection(s).
Indicate north

See Attached Assessor's Map

UTM REFERENCE Z E N
19 - 326/370 - 4695/510

USGS QUADRANGLE Boston North

SCALE 1:25,000

NATIONAL REGISTER CRITERIA STATEMENT (if applicable)

The simple worker's cottage at 25 Clyde Street retains integrity of location, design, setting, materials, workmanship, feeling and association. Representative of a building type found in several locations in Somerville (in all cases, near the sites of former brickyards with whom the occupants of these houses were associated), 25 Clyde Street is a well-preserved example. The building fulfills Criteria A and C of the National Register of Historic Places on the local level.

ARCHITECTURAL SIGNIFICANCE Describe important architectural features and evaluate in terms of other buildings within the community.

25 Clyde Street is best example of a mid-nineteenth century brickworker's house in the Clyde-Murdock Street area. The usual high brick foundation of the brickworkers house is used here as a first story wall. The three-bay facade with Central entry, approached by a flight of stairs, is characteristic of the type. The building is unadorned.

HISTORICAL SIGNIFICANCE Explain the role owners played in local or state history and how the building relates to the development of the community.

The Clyde-Murdock Street area was developed as a small neighborhood of brickyard worker's houses. The 1857 Walling Map indicates at least eight houses on Clyde Street. The extensive yards of the Boston Brick Company were situated on Cedar Street, adjacent to the residential development.

Architecturally, several of the simple houses are distinctive because of their high brick foundations and three-bay facades. They are similar to brickworkers' houses of Northwest Cambridge built 1820-1850.

Asa Murdock developed some of the property in this area. A Cambridge trader and land speculator, his Cambridge brickyards near Concord and Huron Avenues were described as the first to "incorporate house lots for brickyard laborers, creating a miniature village in which worker's homes were set behind those of the brickyard owners." (Survey of Northwest Cambridge, Cambridge Historical Commission 1977, p. 51). In Somerville, this pattern was not the case (no brickyard owner seems to have lived nearby) but the small cottages nevertheless formed a worker's community.

BIBLIOGRAPHY and/or REFERENCES

Beyond the Neck: The Architecture and Development of Somerville, Massachusetts
Office of Planning and Community Development, 1982

SMV.127

ERN DIVISION - BOSTON AND MAINE RAILROAD

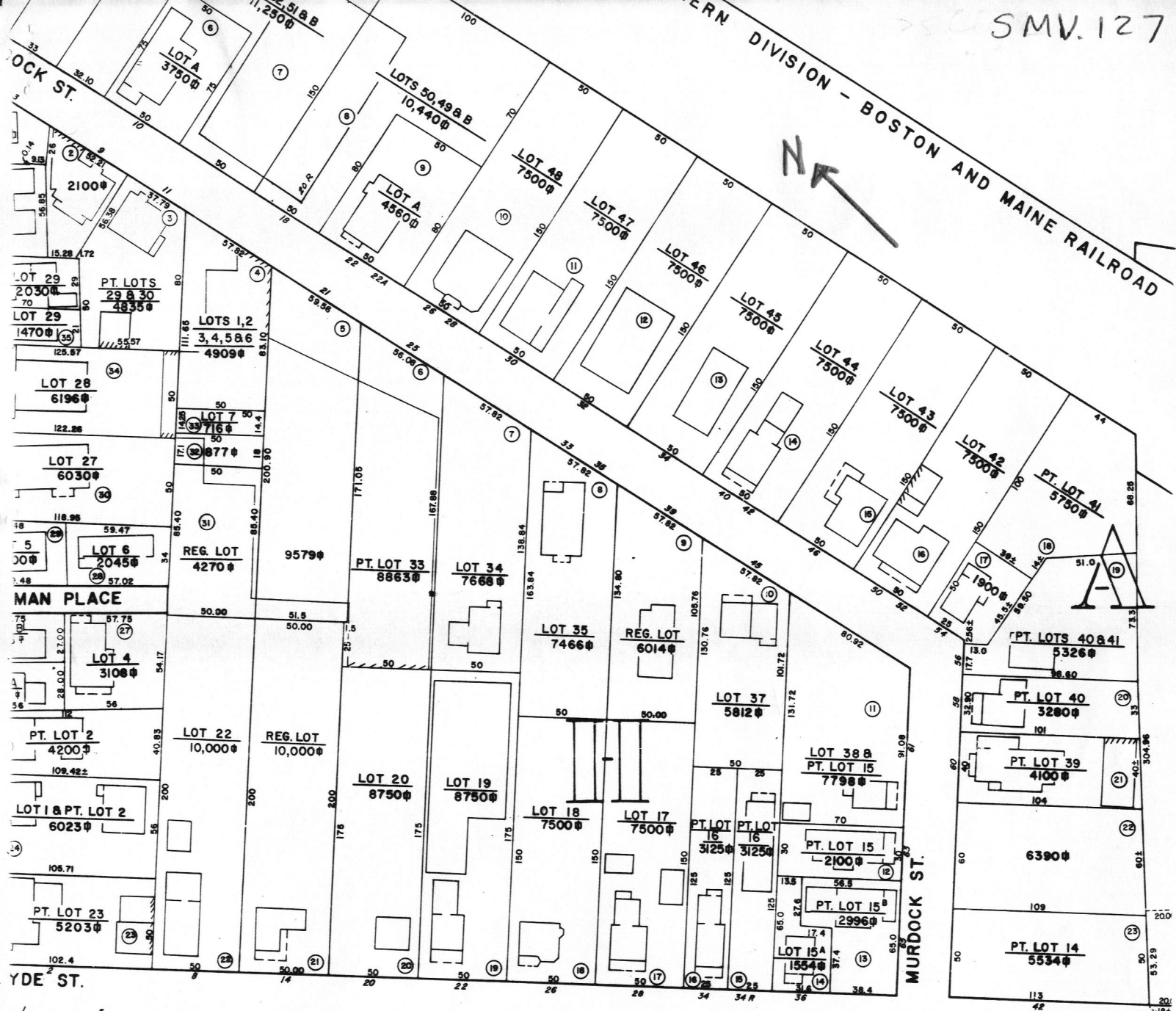
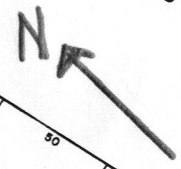

WARWICK STREET